

Galashiels
Call 01896 758311

CULLEN KILSHAW
SOLICITORS & ESTATE AGENTS

WWW.CULLENKILSHAW.COM



152 Lintburn Street, Galashiels

TD1 1HR

Guide Price £85,000



152 Lintburn Street is an extremely spacious first floor flat, situated in a highly convenient and popular area of Galashiels which is within easy walking distance of the town centre and railway and has good amenities close by. The property is presented in good order throughout and benefits from an many pleasing features including spacious rooms, a flexible layout and a generous communal garden to the rear. Viewing recommended.



152 Lintburn Street, Galashiels

TD1 1HR

Guide Price £85,000

Hall
Lounge
Dining Kitchen
Two Double Bedrooms
Bathroom

Gas Central Heating
Double Glazing

Shared Garden
Outhouse



Location

Situated on the Gala Water in the rolling Borders countryside, Galashiels is a bustling town boasting a fine selection of shops together with several excellent restaurants in the area offering the best of Scottish fayre. Voted the happiest place to live in Scotland in 2019, the town offers an abundance of recreational and sporting facilities including rugby, football, swimming, tennis and golf. Galashiels has good road links both north and south and the Waverley Railway Link between Edinburgh and Tweedbank, with a stop in Galashiels, offers an excellent commuting option.

Fixtures and Fittings

The sale shall include all carpets and floorcoverings, light fittings, kitchen fittings and bathroom fittings.

Services

Mains drainage, water, electricity and gas. Gas central heating, double glazing.

EPC

C

Council Tax Band

B

Viewing

Strictly by appointment with the Selling Agent.

Entry

By mutual agreement.



Interested in this property?
Galashiels
Call 01896 758311

27 Market Street,
Galashiels, TD1 3AF
Phone: 01896 758311
Fax: 01896 758112
Email: gala@cullenkilshaw.com

Opening Hours:
Monday to Friday: 9.00am to 5.00pm
Saturday: 9.00am to 12.00 noon

Also At:
Galashiels, Tel 01896 758 311
Jedburgh, Tel 01835 863 202
Hawick, Tel 01450 3723 36
Kelso, Tel 01573 400 399
Melrose, Tel 01896 822 796
Peebles, Tel 01721 723 999
Selkirk, Tel 01750 723 868

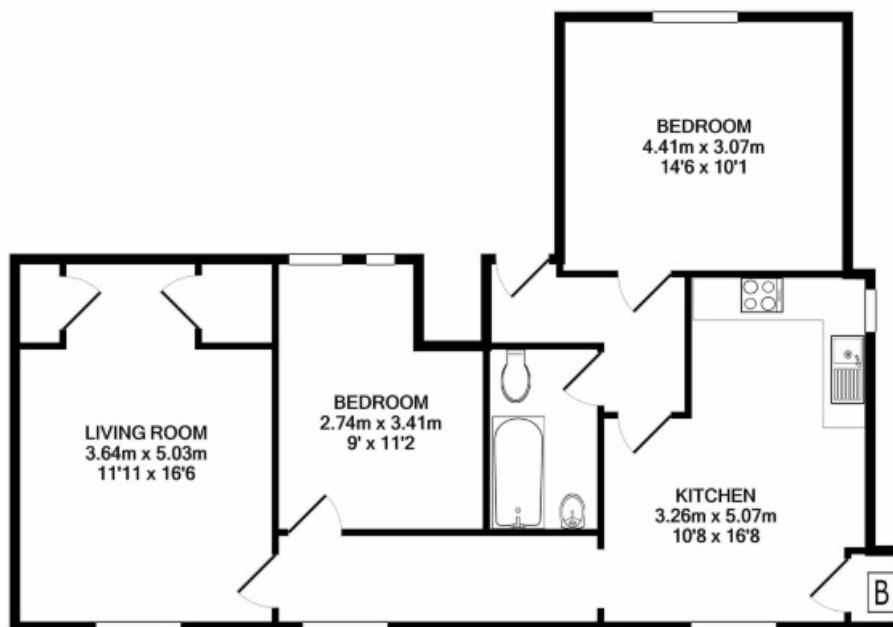

Whilst every attempt has been made to ensure the accuracy of the floor plan contained here, measurements of doors, windows, rooms and any other items are approximate and no responsibility is taken for any error, omission, or mis-statement. This plan is for illustrative purposes only and should be used as such by any prospective purchaser. The services, systems and appliances shown have not been tested and no guarantee as to their operability or efficiency can be given
Made with Metroplex ©2020

Full members of:



Whilst these particulars are prepared with care and are believed to be accurate neither the Selling Agent nor the vendor warrant the accuracy of the information contained herein and intending purchasers will be held to have satisfied themselves that the information given is correct.